

# Patient report

Bio-Rad                      DATE: 03/18/2019  
D-10                         TIME: 05:58 PM  
S/N: #DJ4I016123        Software version: 4.20-2  
Sample ID:                 10444337  
Injection date             03/18/2019 05:01 PM  
Injection #: 30             Method: HbA1c  
Rack #: ---                 Rack position: 1

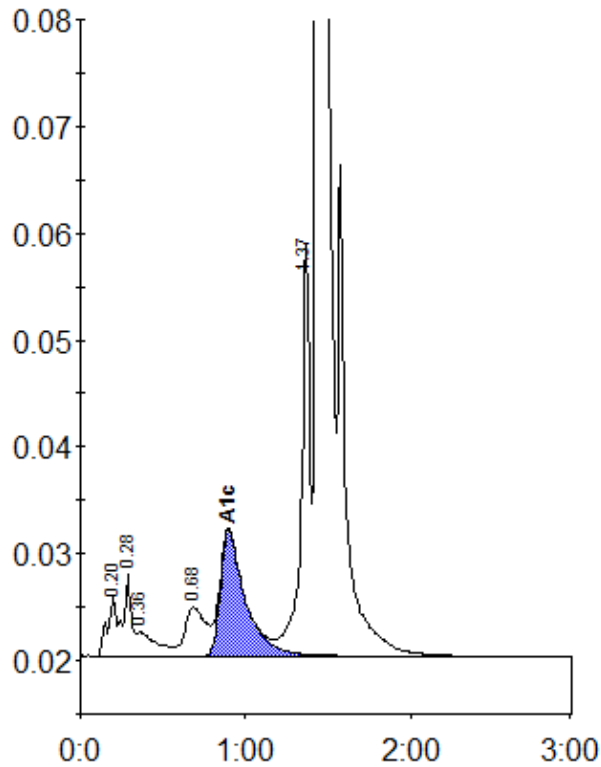

Peak table - ID: 10444337

Peak	R.time	Height	Area	Area %
A1a	0.20	5705	21215	0.8
A1b	0.28	7671	26572	1.1
Unknown	0.36	2238	18832	0.7
LA1c/CHb-1	0.68	4556	38735	1.5
A1c	0.90	11727	123257	6.7
P3	1.37	38761	140036	5.6
A0	1.44	701641	2153648	85.4
Total Area:			2522294	

Concentration:	%
A1c	6.7